

Updated: 27 August 2020

Shanghai Dalian Tianjin Beijing Qingdao

Guangzhou Xiamen Ningbo Hongkong

Oasis Circular No.: 2010 (updated)**Subject: Prohibited Areas for Military Exercise in Bohai, Yellow Sea, East Sea and South Sea of China from Late August to the End of September, 2020**

(Please note that this is an updated version of our circular No. 2010 adding the most recent notice published by Zhejiang MSA regarding military exercise in East sea.)

Recently, China MSA published several navigational warnings for the military exercise to be carried out in late August, in which live firing will be involved. The areas involved are forbidden to enter. A brief sketch is shown below:

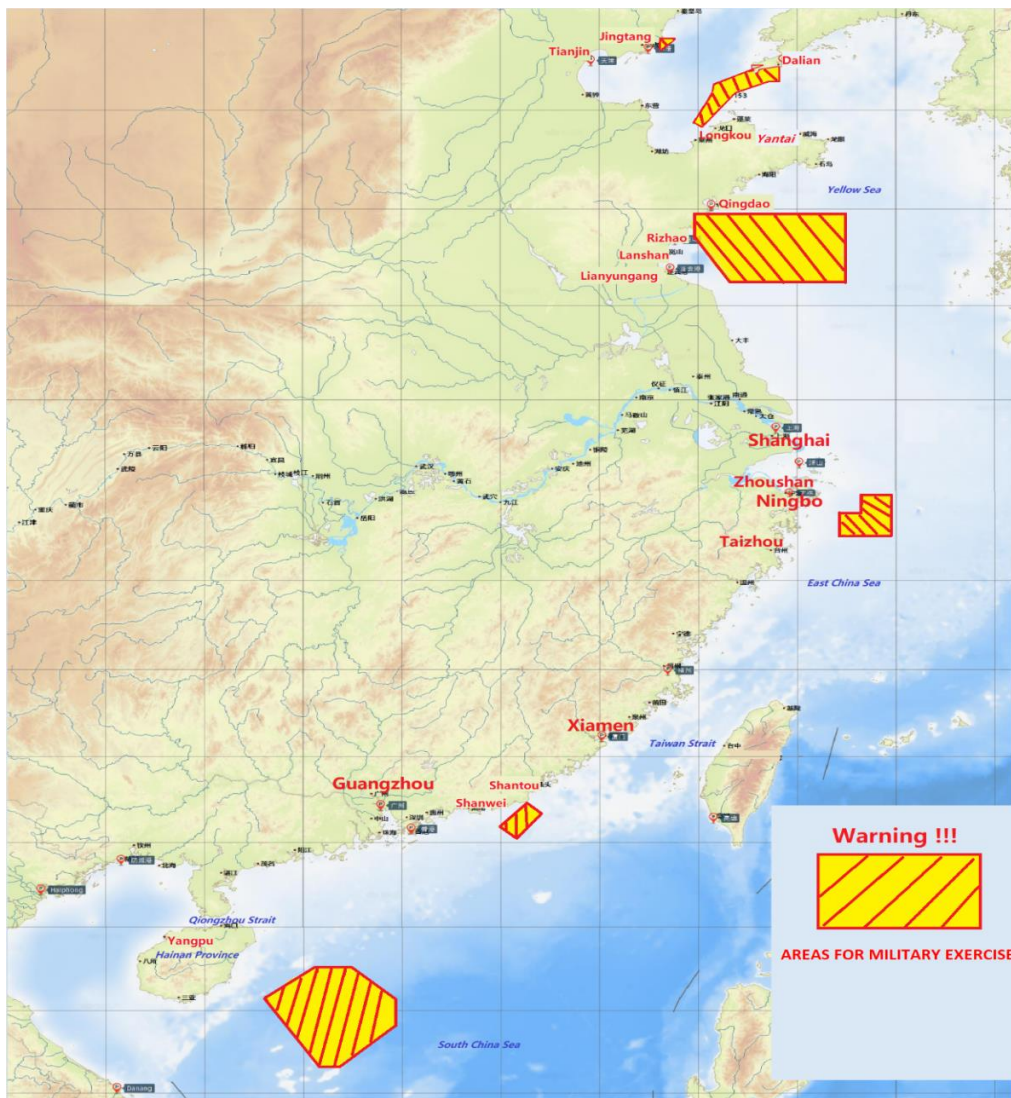

Details of these areas are as follows:

1. Published by Hebei Tangshan MSA for Bohai area under MSA Notice No. Ji Hang Jing 0223

Prohibited area: fan-shaped, base point: 39-24-35N 119-13-44E, radius: 25km, vertex point: 39-24-14N 119-28-24E and 39-13-13N 119-11-51E

Time: From 0000hrs of 24 Aug to 2400hrs of 30 Sep, 2020



2. Published by Liaoning Dalian MSA for Bohai and Bohai Strait under MSA Notice No. LN0153

Prohibited area: the area bounded by the lines joining:

- (1) 38° 35' 30" N 121° 30' 00" E
- (2) 38° 40' 00" N 121° 30' 00" E
- (3) 38° 41' 00" N 121° 05' 00" E
- (4) 38° 53' 30" N 121° 05' 00" E
- (5) 38° 53' 30" N 120° 19' 00" E
- (6) 38° 31' 00" N 120° 19' 00" E
- (7) 38° 20' 30" N 120° 17' 00" E
- (8) 37° 45' 30" N 119° 54' 00" E
- (9) 37° 40' 30" N 120° 03' 30" E
- (10) 38° 22' 00" N 120° 47' 00" E

Time: From 0800 hrs of 24 Aug to 1800 hrs of 25 Aug, 2020.

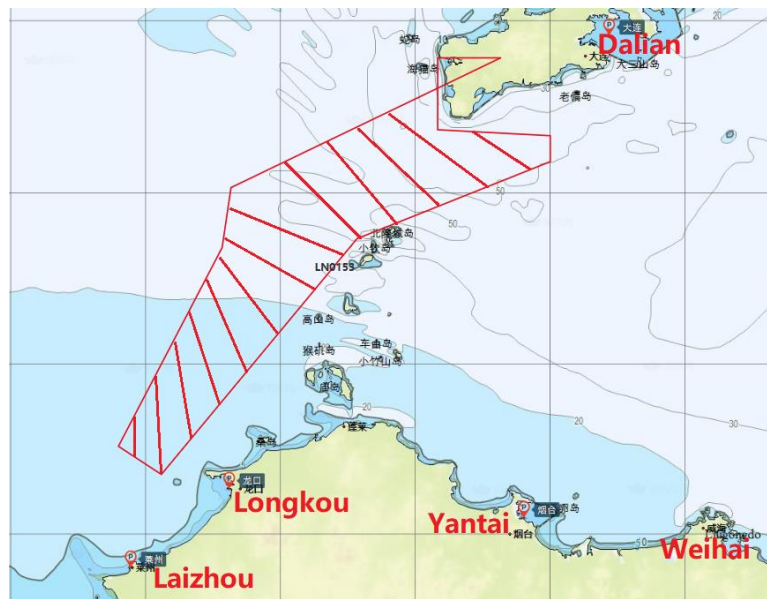

3. Published by Liaoning Dalian MSA for Bohai and north yellow sea area under MSA Notice No. LN0152

Prohibited area: the area bound by lines joining:

- (1) $38^{\circ} 51' 41''$ N $121^{\circ} 38' 12''$ E
- (2) $38^{\circ} 34' 12''$ N $121^{\circ} 38' 12''$ E
- (3) $38^{\circ} 33' 55''$ N $121^{\circ} 07' 51''$ E
- (4) $38^{\circ} 48' 13''$ N $121^{\circ} 14' 03''$ E

Time: From 1600 hrs of 21 Aug to 1600 hrs of 28 Aug, 2020

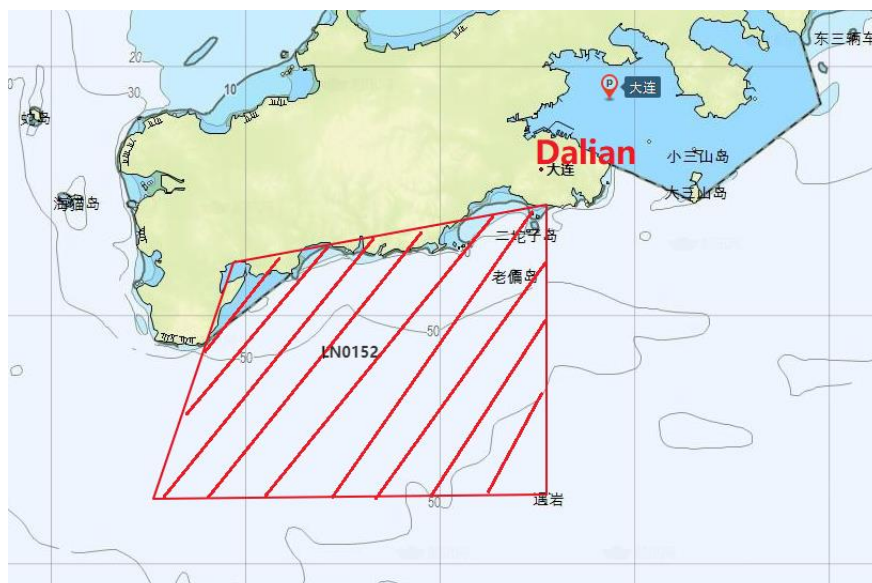

4. Published by Shandong Qingdao MSA under MSA Notice No. SD0284 and Lianyungang MSA under MSA Notice No. LYG 0042 for yellow sea area

Prohibited Area: the area bounded by the lines joining:

- (1) 35-55N/119-55E;
- (2) 35-55N/123-00E;
- (3) 34-30N/123-00E;
- (4) 34-30N/120-40E;
- (5) 35-30N/119-55E.

Time: From 1200 hrs of 22 Aug to 1200 hrs of 26 August, 2020



5. Published by Zhejiang MSA for east sea area under MSA Notice No. ZHJ0610.

Prohibited area: the area bounded by the lines joining:

- (1) 29°35'30"N、122°54'00"E;
- (2) 29°35'30"N、123°18'00"E;
- (3) 29°57'30"N、123°18'00"E;
- (4) 29°57'30"N、123°55'00"E;
- (5) 29°06'30"N、123°55'00"E;
- (6) 29°06'30"N、122°54'00"E。

Time: From 0800 hrs of 27 Aug to 1800 hrs of 30 Aug, 2020



6. Published by Guangdong MSA for south sea area under MSA Notice No. GD0172

Prohibited area: the area bounded by the lines joining:

- (1) 22-55-00N 116-30-40E;
- (2) 22-41-30N 116-48-10E;
- (3) 22-07-00N 116-19-00E;
- (4) 22-21-30N 115-59-50E.

Vessels shall pass 5nm outside the area.

Time: From 0000 hrs of 24 Aug to 2400 hrs of 29 Aug, 2020



7. Published by Hainan MSA for south sea area under MSA Notice No. HN0078
Prohibited area: the area bounded by the lines joining:

- (1) 18-19.5N/111-13.5E;
- (2) 19-02.00N/112-14.5E;
- (3) 19-02.5N/112-57.0E;
- (4) 18-17.0N/113-51.5E;
- (5) 17-37.5N/113-52.0E;
- (6) 16-38.00N/112-44.0E;
- (7) 16-38.00N/112-20.0E.

Time: From 0000 hrs of 24 Aug to 2400 hrs of 29 Aug, 2020

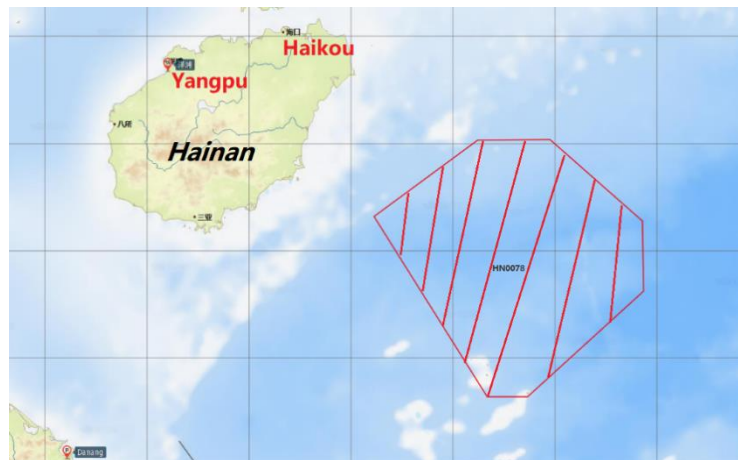

Vessels are reminded to pay special attention to the above areas and avoid entry into and keep clear of these areas during passage planning.

We hope the above assists. If you have any query, please feel free to contact us.

Best regards,

Oasis P&I Services Company Limited